Tenor Splits for Quints
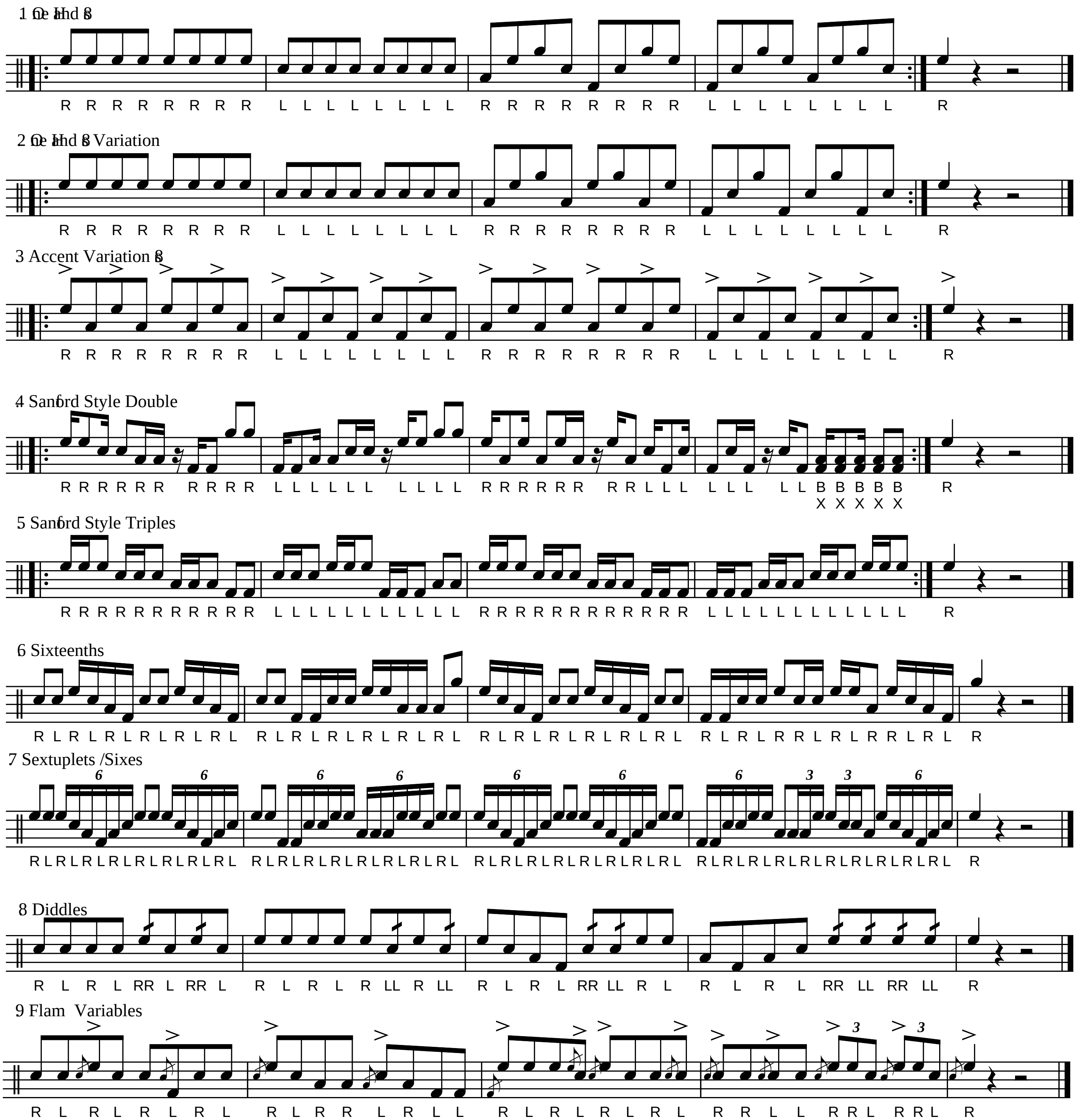
compiled /arr. Jim Fish